

♩ = 136

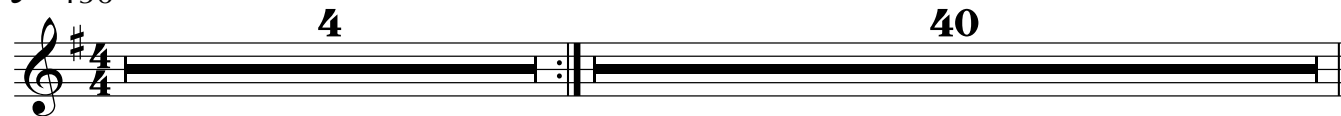

45

50

56

61

65

69

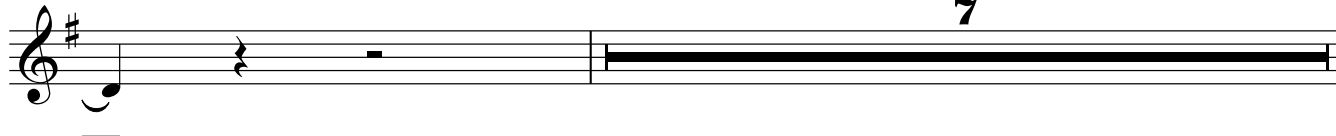

backing vocals

77

Låt dig din gläd-je le - da_ dig. Låt dig det go-

82

- da led - a_ dig. la la la

86

la la la la la la la la la la

89

la la la la la la la la la la la la la

94

la la la la la la la la la la la la la

99

Låt dig det go - da le - da_ dig.

115

Låt dig din gläd - je le - da_ dig.

119

14

violin

Bambini

Album »Tiden«

Aino Löwenmark / Fjarill

♩ = 136

4 16

26 3 3

34 3

39 3

45

53

61

69 3 3

76 3 3

83

V.S.

87

89

94

98

Repeat many times.

3

105

112

120

125

7